MADHURAM

Register Office
MADHURAM OVERSEAS
4192, "F" Road, GIDC Phase III,
Jamnagar-361004, Gujarat (INDIA).
✉ : info@madhuramoverseas.com

Sales Office
MADHURAM METALCRAFT
Plot No: 3489, "G" Road, Phase III, GIDC Dared,
Jamnagar- 361004, Gujarat (INDIA)
✆ : +91 98091 56789 ✉ : sales@madhuramoverseas.com

Follow us on :

www.madhuramoverseas.com

COLLECTION

MADHURAM

2022

www.**madhuramoverseas**.com

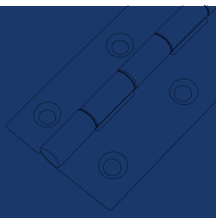

YES YOU CAN

DESIGN YOUR SPACE WITH

INNOVATIVE
CREATIVE
LUXURIOUS
ARTISTIC
FUTURISTIC
PRODUCTS

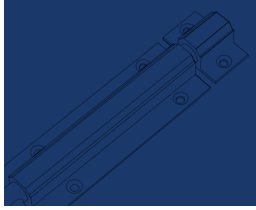

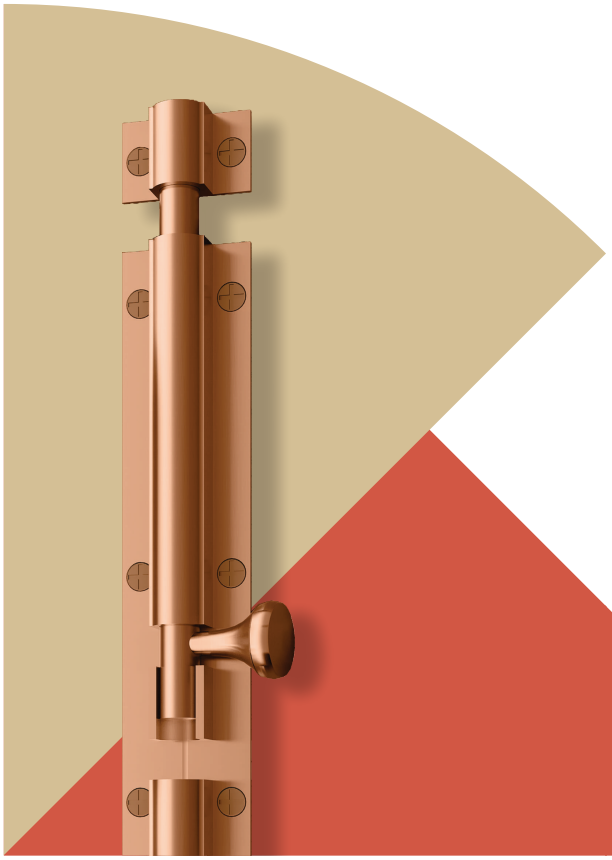

MADHURAM

MADHURAM is a preeminent and well-known name in the architectural hardware solutions for both residential and commercial projects. Over the years, we have successfully brought creativity, innovation, and personalized charm into all of our ventures.

All of our products are personally curated after valuable insights from our customers. This has helped us identify and create handles that satisfy the luxury need of the hour. We assure you of its rarity and quality, you won't find it anywhere else.

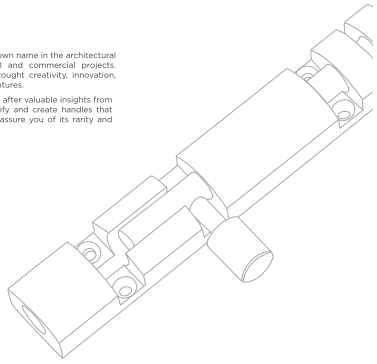

TO YOUR ADORABLE LIVING

NEW IDEAS

to new ideas. To surprising designs. To the modern reinvention of classic shapes. To the creation of new concepts. To accessories that can completely transform furniture. To innovative materials with a fashionable finish. To minuscule details that can make a huge difference. To designers that leave their mark in everything that they do. To production processes that are respectful to both people and the planet. To simple set-ups that provide sophisticated results. To handles that open up a world of infinite possibilities in decoration. To those who dream them up and to those who create them.

TO YOUR ADORABLE LIVING

UP IN THE SKY

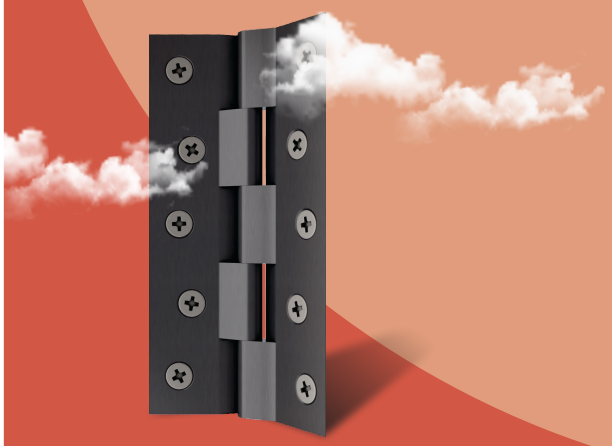

CREATIVE MOMENTS

Everything starts with an artistic phase, the moment in which the imagination is released and new forms are created, which define new trends. For contemporary handles, the designer is inspired by the architecture that surrounds him. Whilst for other handles they draw their inspiration from the most important ongoing artistic trends, to create something out of the box. Thus, maintaining the originality and authenticity of each product.

MADHURAM

All of our products satisfy various criteria for its functioning for the consumer. Our customers care about the aesthetics of the products used in their space and their needs are our priority. Trusted quality and incorporating features that contain the capacity to meet all consumer requirements is what makes us a trusted name in the industry. All our products perform their tasks easily in a complete and effective way.

MADHURAM

Content

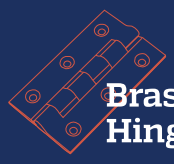

Brass Hinges 10



Brass Towerbolt 24



Brass Fittings 36



Brass Glass Fittings 46

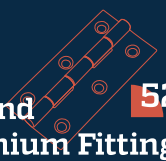

Steel and Aluminium Fitting 52

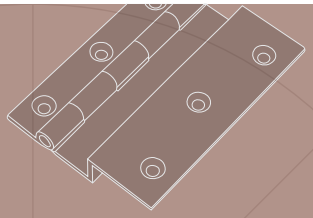

Brass Hinges

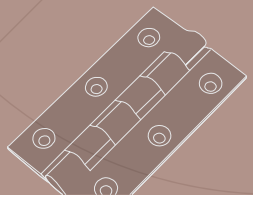



A DESIGN THAT IS EQUIPPED WITH
SMOOTH FUNCTIONALITY AND ENDURING ADAPTABILITY.

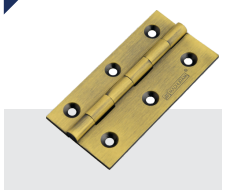



BRASS HINGES
BUTT

THICKNESS 3/32

CODE No.	SIZE MM	SIZE INCHES	MRP SS/ABM	PCS / BOX	PCS / CASE	SCREW SIZE
AB01	75x9x16	3X3/8X5/8	**152**	20	240	6x15
AB02	75x16x16	3X5/8X5/8	**177**	20	240	6x15
AB03	75x12x19	3X1/2X3/4	**185**	20	240	6x15
AB04	75x19x19	3X3/4X3/4	**207**	20	240	6x15
AB07	75x12x25	3X1/2X1	**207**	20	240	6x15
AB08	75x19x25	3x3/4x1	**232**	20	240	6x15
AB09	75x25x25	3x1x1	**249**	20	240	6x15
AB10	75x12x38	3x1/2x1.1/2	**254**	20	240	6x15
AB11	75x19x38	3x3/4x1.1/2	**276**	20	240	6x15
AB12	100x9x16	4x3/8x5/8	**204**	20	240	6x15
AB13	100x16x16	4x5/8x5/8	**235**	20	240	6x15
AB14	100x12x19	4X1/2X3/4	**249**	20	240	6x15
AB15	100x19x19	4X3/4X3/4	**276**	20	240	6x15
AB18	100x12x25	4X1/2X1	**276**	20	240	6x15
AB19	100x19x25	4x3/4x1	**307**	20	240	6x15
AB20	100x25x25	4x1x1	**334**	20	240	6x15
AB21	100x12x38	4x1/2x1.1/2	**337**	20	240	6x15
AB22	100x19x38	4x3/4x1.1/2	**367**	20	240	6x15





SMOOTH MOVEMENT

DESIGNED TO GIVE YOUR DOOR A SMOOTH, SOFT, AND EASY MOVEMENT SUITABLE FOR ALL WEATHER CONDITIONS.

BRASS HINGES
RAILWAY

THICKNESS 3/32

CODE No.	SIZE MM	SIZE INCHES	MRP SS/ABM	PCS / BOX	PCS / CASE	SCREW SIZE
BR01	75x19x19	3x3/4x3/4	**204**	20	240	6x15

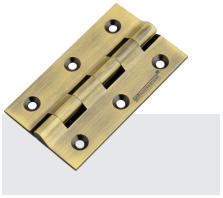

BRASS RLY HINGES
LOCKING

THICKNESS 1/8

CODE No.	SIZE MM	SIZE INCHES	MRP SS/ABM	MRP Z.BLACK	MRP PVD	PCS / BOX	PCS / CASE	SCREW SIZE
IR01	75x22x22	3x7/8x7/8	**306**	**327**	**574**	20	240	7x30
IR02	75x25x25	3x1x1	**360**	**386**	**631**	20	240	7x30
IR04	100x22x22	4x7/8x7/8	**405**	**433**	**762**	10	160	7x30
IR05	100x25x25	4x1x1	**478**	**511**	**839**	5	80	7x30
IR06	100x28x28	4x1.1/8x1.1/8	**522**	**559**	**885**	5	80	7x30
IR07	125x25x25	5x1x1	**598**	**640**	**1049**	5	60	7x30
IR08	125x28x28	5x1.1/8x1.1/8	**653**	**699**	**1106**	5	60	7x30



THICKNESS 5/32

CODE No.	SIZE MM	SIZE INCHES	MRP SS/ABM	MRP Z.BLACK	MRP PVD	PCS / BOX	PCS / CASE	SCREW SIZE
IR11	75x28x28	3x1.1/8x1.1/8	**444**	**475**	**718**	10	120	8x30
IR12	75x31x31	3x1.1/4x1.1/4	**475**	**509**	**751**	10	120	8x30
IR13	100x25x25	4x1x1	**567**	**607**	**931**	5	80	8x30
IR14	100x28x28	4x1.1/8x1.1/8	**627**	**671**	**994**	5	80	8x30
IR15	100x31x31	4x1.1/4x1.1/4	**679**	**727**	**1049**	5	80	8x30
IR16	125x25x25	5x1x1	**708**	**757**	**1163**	5	60	8x30
IR17	125x28x28	5x1.1/8x1.1/8	**784**	**839**	**1243**	5	60	8x30
IR18	125x31x31	5x1.1/4x1.1/4	**849**	**908**	**1311**	5	60	8x30
IR19	150x28x28	6x1.1/8x1.1/8	**940**	**1006**	**1491**	5	50	8x30
IR20	150x31x31	6x1.1/4x1.1/4	**1019**	**1090**	**1573**	5	50	8x30

BRASS RLY HINGES
LOCKING



THICKNESS 3/16

CODE No.	SIZE MM	SIZE INCHES	MRP SS/ABM	MRP Z.BLACK	MRP PVD	PCS / BOX	PCS / CASE	SCREW SIZE
IR28	100x38x38	4x1.1/2x1.1/2	**1045**	**1119**	**1403**	5	80	8x35
IR29	125x31x31	5x1.1/4x1.1/4	**1066**	**1140**	**1537**	5	60	8x35
IR30	125x38x38	5x1.1/2x1.1/2	**1308**	**1400**	**1755**	5	60	8x35
IR74	125x50x50	5x2x2	**1592**	**1703**	**2101**	5	40	8x35
IR31	150x31x31	6x1.1/4x1.1/4	**1280**	**1370**	**1845**	5	50	8x35
IR32	150x38x38	6x1.1/2x1.1/2	**1568**	**1678**	**2104**	5	50	8x35
IR72	150x50x50	6x2x2	**1914**	**2047**	**2524**	5	30	8x35
IR33	200x31x31	8x1.1/4x1.1/4	**1753**	**1876**	**2462**	5	30	8x35
IR34	200x38x38	8x1.1/2x1.1/2	**2091**	**2237**	**2806**	5	30	8x35
IR75	200x50x50	8x2x2	**2562**	**2742**	**3377**	5	20	8x35
IR35	250x38x38	10x1.1/2x1.1/2	**3972**	**4250**	**4845**	3	24	8x35
IR76	250x50x50	10x2x2	**4137**	**4427**	**5195**	3	24	8x35
IR77	300x50x50	12x2x2	**5130**	**5489**	**6406**	3	24	8x35

BRASS HINGES
BEARING

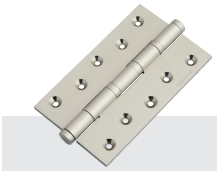

CODE No.	SIZE MM	SIZE INCHES	MRP SS/ABM	PCS / BOX	PCS / CASE	SCREW SIZE
3MM						
JB01	75x50x62	3X2X2.5	**317**	20	240	8x30
JB02	100x75	4x3	**672**	5	80	8x30
JB03	125x75	5x3	**850**	5	60	8x30
4MM						
JB05	100x75	4x3	**829**	5	80	8x30
JB06	125x75	5x3	**1030**	5	60	8x30
JB07	150x75	6x3	**1254**	5	50	8x30
5MM						
JB13	125x88	5X3.1/2	**1536**	5	60	10x35
JB14	150x88	6X3.1/2	**1847**	5	50	10x35
JB15	200x88	8x3.1/2	**2612**	5	30	10x35
JB16	250x88	10x3.1/2	**3689**	3	24	10x35
JB17	300x88	12x3.1/2	**4528**	3	24	10x35
JB18	125x100	5x4	**1885**	5	60	10x35
JB19	150x100	6X4	**1888**	5	50	10x35
JB20	200x100	8X4	**3101**	5	30	10x35
JB22	300x100	12X4	**5501**	3	24	10x35
JB27	300x125	12X5	**6566**	3	24	10x35

SMOOTH MOVEMENT

BRASS HINGES
BEARING ITALIAN TIP

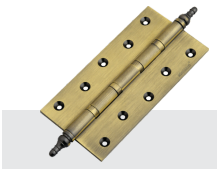

CODE No.	SIZE MM	SIZE INCHES	MRP SS/ABM	PCS / BOX	PCS / CASE	SCREW SIZE
3MM						
JB32	75x50x62	3X2X2.5	**377**	20	240	8x30
JB33	100x75	4x3	**743**	5	80	8x30
JB34	125x75	5x3	**919**	5	60	8x30
4MM						
JB36	100x75	4x3	**898**	5	80	8x30
JB37	125x75	5x3	**1112**	5	60	8x30
JB38	150x75	6x3	**1352**	5	50	8x30
5MM						
JB44	125x88	5X3.1/2	**1616**	5	60	10x35
JB45	150x88	6X3.1/2	**1930**	5	50	10x35
JB46	200x88	8x3.1/2	**2662**	5	30	10x35
JB47	250x88	10x3.1/2	**3820**	3	24	10x35
JB48	300x88	12x3.1/2	**4616**	3	24	10x35
JB49	125x100	5x4	**1958**	5	60	10x35
JB50	150x100	6X4	**2206**	5	50	10x35
JB51	200x100	8X4	**3514**	5	30	10x35
JB53	300x100	12X4	**5558**	3	24	10x35
JB58	300x125	12X5	**6617**	3	24	10x35

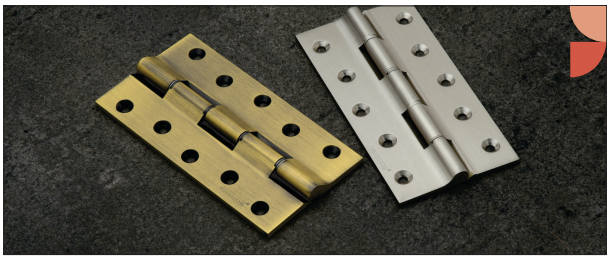

BRASS RLY HINGES
WASHER

THICKNESS 1/8

CODE No.	SIZE MM	SIZE INCHES	MRP SS/ABM	PCS / BOX	PCS / CASE	SCREW SIZE
BR39	75x25x25	3x1x1	**371**	20	240	7x30
BR41	100x25x25	4x1x1	**492**	5	80	7x30
BR42	100x28x28	4x1.1/8x1.1/8	**537**	5	80	7x30
BR43	125x25x25	5x1x1	**615**	5	60	7x30
BR44	125x28x28	5x1.1/8x1.1/8	**672**	5	60	7x30

THICKNESS 5/32

CODE No.	SIZE MM	SIZE INCHES	MRP SS/ABM	PCS / BOX	PCS / CASE	SCREW SIZE
BR49	100x25x25	4x1x1	**583**	5	80	8x30
BR50	100x28x28	4x1.1/8x1.1/8	**645**	5	80	8x30
BR51	100x31x31	4x1.1/4x1.1/4	**699**	5	80	8x30
BR52	125x25x25	5x1x1	**728**	5	60	8x30
BR53	125x28x28	5x1.1/8x1.1/8	**806**	5	60	8x30
BR54	125x31x31	5x1.1/4x1.1/4	**873**	5	60	8x30
BR55	150x28x28	6x1.1/8x1.1/8	**967**	5	50	8x30
BR56	150x31x31	6x1.1/4x1.1/4	**1048**	5	50	8x30

THICKNESS 3/16

CODE No.	SIZE MM	SIZE INCHES	MRP SS/ABM	PCS / BOX	PCS / CASE	SCREW SIZE
BR64	100x38x38	4x1.1/2x1.1/2	**1075**	5	80	8x35
BR65	125x31x31	5x1.1/4x1.1/4	**1096**	5	60	8x35
BR66	125x38x38	5x1.1/2x1.1/2	**1345**	5	60	8x35
BR115	125x50x50	5x2x2	**1637**	5	40	8x35
BR67	150x31x31	6x1.1/4x1.1/4	**1317**	5	50	8x35
BR68	150x38x38	6x1.1/2x1.1/2	**1613**	5	50	8x35
BR116	150x50x50	6x2x2	**1968**	5	30	8x35
BR69	200x31x31	8x1.1/4x1.1/4	**1834**	5	30	8x35
BR70	200x38x38	8x1.1/2x1.1/2	**2187**	5	30	8x35
BR117	200x50x50	8x2x2	**2635**	5	20	8x35

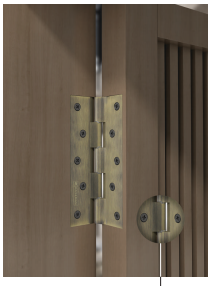

EXPERIENCE THE REAL STRENGTH

BRASS HINGES
L - LOCKING

SMOOTH MOVEMENT



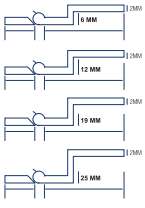



THICKNESS 2 MM

CODE No.	SIZE MM	SIZE INCHES	MRP SS	PCS / BOX	PCS / CASE	SCREW SIZE
6MM						
CL77	75x9	3x3/8	**243**	10	200	6x15
CL79	75x12	3x1/2	**276**	10	200	6x15
CL80	75x19	3x3/4	**345**	10	200	6x15
CL81	75x25	3x1	**391**	10	200	6x15
CL83	100x9	4x3/8	**323**	10	200	6x15
CL85	100x12	4x1/2	**367**	10	200	6x15
CL86	100x19	4x3/4	**461**	10	200	6x15
CL87	100x25	4x1	**516**	10	200	6x15
12MM						
CL89	75x9	3x3/8	**280**	10	200	6x15
CL91	75x12	3x1/2	**322**	10	200	6x15
CL92	75x19	3x3/4	**367**	10	200	6x15
CL93	75x25	3x1	**423**	10	200	6x15
CL95	100x9	4x3/8	**372**	10	200	6x15
CL97	100x12	4x1/2	**428**	10	200	6x15
CL98	100x19	4x3/4	**487**	10	200	6x15
CL99	100x25	4x1	**562**	10	200	6x15
19MM						
CL101	75x9	3x3/8	**302**	10	200	6x15
CL103	75x12	3x1/2	**344**	10	200	6x15
CL104	75x19	3x3/4	**389**	10	200	6x15
CL105	75x25	3x1	**447**	10	200	6x15
CL107	100x9	4x3/8	**403**	10	200	6x15
CL109	100x12	4x1/2	**459**	10	200	6x15
CL110	100x19	4x3/4	**521**	10	200	6x15
CL111	100x25	4x1	**595**	10	200	6x15
25MM						
CL114	75x12	3x1/2	**392**	10	200	6x15
CL115	75x19	3x3/4	**443**	10	200	6x15
CL116	75x25	3x1	**510**	10	200	6x15
CL119	100x12	4x1/2	**522**	10	200	6x15
CL120	100x19	4x3/4	**592**	10	200	6x15
CL121	100x25	4x1	**679**	10	200	6x15

THICKNESS 2.5 MM

CODE No.	SIZE MM	SIZE INCHES	MRP SS	PCS / BOX	PCS / CASE	SCREW SIZE
6MM						
CL47	75x9	3x3/8	**262**	10	200	6x15
CL48	75x12	3x1/2	**298**	10	200	6x15
CL49	75x19	3x3/4	**392**	10	200	6x15
CL50	75x25	3x1	**453**	10	200	6x15
CL51	100x9	4x3/8	**353**	10	200	6x15
CL52	100x12	4x1/2	**398**	10	200	6x15
CL53	100x19	4x3/4	**519**	10	200	6x15
CI54	100x25	4x1	**605**	10	200	6x15
12MM						
CL55	75x9	3x3/8	**325**	10	200	6x15
CL56	75x12	3x1/2	**361**	10	200	6x15
CL57	75x19	3x3/4	**414**	10	200	6x15
CL58	75x25	3x1	**482**	10	200	6x15
CL59	100x9	4x3/8	**434**	10	200	6x15
CL60	100x12	4x1/2	**481**	10	200	6x15
CL61	100x19	4x3/4	**560**	10	200	6x15
CI62	100x25	4x1	**649**	10	200	6x15
19MM						
CL63	75x9	3x3/8	**355**	10	200	6x15
CL64	75x12	3x1/2	**397**	10	200	6x15
CL65	75x19	3x3/4	**442**	10	200	6x15
CL66	75x25	3x1	**511**	10	200	6x15
CL67	100x9	4x3/8	**476**	10	200	6x15
CL68	100x12	4x1/2	**532**	10	200	6x15
CL69	100x19	4x3/4	**593**	10	200	6x15
CI70	100x25	4x1	**684**	10	200	6x15
25MM						
CL71	75x12	3x1/2	**453**	10	200	6x15
CL72	75x19	3x3/4	**510**	10	200	6x15
CL73	75x25	3x1	**575**	10	200	6x15
CL74	100x12	4x1/2	**607**	10	200	6x15
CL75	100x19	4x3/4	**683**	10	200	6x15
CL76	100x25	4x1	**769**	10	200	6x15

BRASS HINGES **Z**

CODE No.	SIZE MM	SIZE INCHES	MRP SS	PCS / BOX	PCS / CASE	SCREW SIZE
DZ01	75x12x12	3x1/2x12MM	**310**	10	200	6x15
DZ02	100x12x12	4x1/2x12MM	**417**	10	200	6x15
DZ03	75x19x18	3x3/4x18MM	**362**	10	200	6x15
DZ04	100x19x18	4x3/4x18MM	**480**	10	200	6x15
DZ05	75x25x25	3x1x25MM	**416**	10	200	6x15
DZ06	100x25x25	4x1x25MM	**551**	10	200	6x15

BRASS HINGES
L - LOCK 90°

SMOOTH MOVEMENT







BRASS HINGES
OVERLAY





CODE No.	SIZE MM	SIZE INCHES	MRP SS	PCS / BOX	PCS / CASE	SCREW SIZE
EW53	19x19	3" (Half)	**617**	5	60	6x20
EW55	19x19	4" (Half)	**850**	5	60	6x20
EW57	19x25	3" (Half)	**592**	5	60	6x20
EW59	19x25	4" (Half)	**850**	5	60	6x20
EW61	25x25	3" (Half)	**800**	5	60	6x20
EW63	25x25	4" (Half)	**1076**	5	60	6x20
EW65	25x19	3" (Half)	**806**	5	60	6x20
EW67	25x19	4" (Half)	**1107**	5	60	6x20
EW69	35x25	3" (Half)	**1738**	5	60	6x20
Ew71	35x25	4" (Half)	**2328**	5	60	6x20

BRASS HINGES
OVERLAY





CODE No.	SIZE MM	SIZE INCHES	MRP SS	PCS / BOX	PCS / CASE	SCREW SIZE
EW54	19x19	3" (Full)	**617**	5	60	6x20
EW56	19x19	4" (Full)	**850**	5	60	6x20
EW58	19x25	3" (Full)	**592**	5	60	6x20
EW60	19x25	4" (Full)	**850**	5	60	6x20
EW62	25x25	3" (Full)	**800**	5	60	6x20
EW64	25x25	4" (Full)	**1076**	5	60	6x20
EW66	25x19	3" (Full)	**806**	5	60	6x20
EW68	25x19	4" (Full)	**1107**	5	60	6x20
EW70	35x25	3" (Full)	**1738**	5	60	6x20
EW72	35x25	4" (Full)	**2328**	5	60	6x20

SMOOTH MOVEMENT

BRASS HINGES
W - LOCKING

SMOOTH MOVEMENT





THICKNESS 2 MM

CODE No.	SIZE MM	SIZE INCHES	MRP SS	PCS / BOX	PCS / CASE	SCREW SIZE
EW01	50 Regular	Regular 2"	**284**	10	120	6x15
EW02	75 Regular	Regular 3"	**511**	10	120	6x15
EW04	75x12x6	3x1/2x6mm	**398**	10	120	6x15
EW05	100x12x6	4x1/2x6mm	**528**	10	120	6x15
EW06	75x12x12	3x1/2x12mm	**421**	10	120	6x15
EW07	100x12x12	4x1/2x12mm	**560**	10	120	6x15
EW08	75x12x19	3x1/2x19mm	**444**	10	120	6x15
EW09	100x12x19	4x1/2x19mm	**594**	10	120	6x15
EW10	75x12x25	3x1/2x25mm	**511**	10	120	6x15
EW11	100x12x25	4x1/2x25mm	**680**	10	120	6x15
EW12	75x19x6	3x3/4x6mm	**447**	10	120	6x15
EW13	100x19x6	4x3/4x6mm	**597**	10	120	6x15
EW14	75x19x12	3x3/4x12mm	**456**	10	120	6x15
EW15	100x19x12	4x3/4x12mm	**609**	10	120	6x15
EW16	75x19x19	3x3/4x19mm	**482**	10	120	6x15
EW17	100x19x19	4x3/4x19mm	**641**	10	120	6x15
EW18	75x19x25	3x3/4x25mm	**549**	10	120	6x15
EW19	100x19x25	4x3/4x25mm	**730**	10	120	6x15
EW29	75x9x6	3x3/8x6mm	**353**	10	120	6x15
EW30	75x9x12	3x3/8x12mm	**387**	10	120	6x15
Ew31	75x9x19	3x3/8x19mm	**423**	10	120	6x15

BRASS HINGES
PARLAMENT

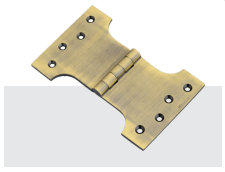

CODE No.	SIZE MM	SIZE INCHES	MRP SS/ABM	PCS / BOX	SCREW SIZE
FP04	100x100	4x4	**1474**	5	8x30
FP05	100x125	4x5	**1710**	5	8x30
FP08	125x100	5x4	**1828**	5	8x30
FP09	125x125	5x5	**2064**	5	8x30
FP10	125x150	5x6	**2300**	5	8x30
FP11	125x200	5x8	**3980**	5	8x30
FP12	125x250	5x10	**5517**	5	8x30



SINGLE ACTION

BRASS HINGES
SPRING



DOUBLE ACTION

CODE No.	SIZE MM	SIZE INCHES	MRP SS/ABM	PCS / BOX	PCS / CASE	SCREW SIZE
GS01	Single Action x 100	4"	**942**	5	80	8x30
GS02	Single Action x 125	5"	**1178**	5	60	8x30
GS03	Double Action x 100	4"	**1588**	3	48	8x30
GS04	Double Action x 125	5"	**1968**	3	36	8x30

Brass Towerbolt

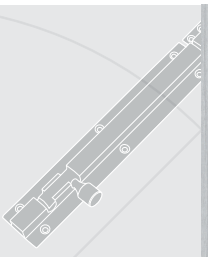

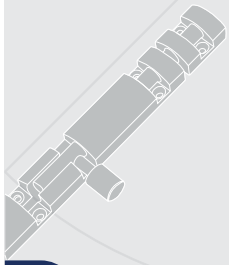



BRINGING TO
LIFE
A TIMELESS
CREATION
THAT IS
SUFFICED
WITH
MODERNITY
AND
VERSATILITY

BRASS TOWER BOLT
3/8 (Dia. 9.5 mm)

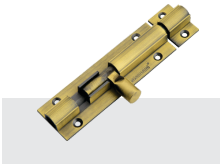

ROUND

CODE No.	SIZE MM	SIZE INCHES	MRP SS/ABM	PCS / BOX	PCS / CASE	SCREW SIZE
MT01	9.5x75	3/8x3	**283**	10	120	5x20
MT02	9.5x100	3/8x4	**379**	5	100	5x20
MT03	9.5x150	3/8x6	**568**	5	60	5x20
MT04	9.5x200	3/8x8	**758**	5	50	5x20
MT05	9.5x250	3/8x10	**947**	5	30	5x20
MT06	9.5x300	3/8x12	**1137**	5	30	5x20



HEX

CODE No.	SIZE MM	SIZE INCHES	MRP SS/ABM	PCS / BOX	PCS / CASE	SCREW SIZE
MT08	9.5x75	3/8x3	**309**	10	120	5x20
MT09	9.5x100	3/8x4	**400**	5	100	5x20
MT10	9.5x150	3/8x6	**600**	5	60	5x20
MT11	9.5x200	3/8x8	**800**	5	50	5x20
MT12	9.5x250	3/8x10	**1001**	5	30	5x20
MT13	9.5x300	3/8x12	**1201**	5	30	5x20



BULLET

CODE No.	SIZE MM	SIZE INCHES	MRP SS/ABM	PCS / BOX	PCS / CASE	SCREW SIZE
MT17	9.5x100	3/8x4	**425**	5	100	5x20
MT18	9.5x150	3/8x6	**637**	5	60	5x20
MT19	9.5x200	3/8x8	**852**	5	50	5x20
MT20	9.5x250	3/8x10	**1064**	5	30	5x20
MT21	9.5x300	3/8x12	**1276**	5	30	5x20
MT22	9.5x375	3/8x15	**1665**	3	36	5x20
MT23	9.5x450	3/8x18	**1999**	3	36	5x20





MATAKA

CODE No.	SIZE MM	SIZE INCHES	MRP SS/ABM	MRP Z.BLACK	MRP PVD	PCS / BOX	PCS / CASE	SCREW SIZE
NT1	10x100	4	**516**	**552**	**765**	5	100	5x25
NT2	10x150	6	**771**	**825**	**1144**	5	60	5x25
NT3	10x200	8	**1029**	**1101**	**1527**	5	50	5x25
NT4	10x250	10	**1287**	**1377**	**1909**	5	30	5x25
NT5	10x300	12	**1545**	**1653**	**2292**	5	30	5x25
NT6	10x375	15	**2016**	**2157**	**2985**	3	36	5x25
NT7	10x450	18	**2417**	**2586**	**3579**	3	36	5x25
NT8	10x600	24	**3224**	**3450**	**4775**	3	36	5x25
NT9	10x750	30	**4037**	**4320**	**5976**	3	24	5x25



BULLET

CODE No.	SIZE MM	SIZE INCHES	MRP SS/ABM	PCS / BOX	PCS / CASE	SCREW SIZE
NTB1	10x100	4	**516**	5	100	5x25
NTB2	10x150	6	**771**	5	60	5x25
NTB3	10x200	8	**1029**	5	50	5x25
NTB4	10x250	10	**1287**	5	30	5x25
NTB5	10x300	12	**1545**	5	30	5x25
NTB6	10x375	15	**2016**	3	36	5x25
NTB7	10x450	18	**2417**	3	36	5x25
NTB8	10x600	24	**3224**	3	36	5x25



SQUARE

CODE No.	SIZE MM	SIZE INCHES	MRP SS/ABM	PCS / BOX	PCS / CASE	SCREW SIZE
ST127	10x100	4	**484**	5	100	-
ST128	10x150	6	**725**	5	60	-
ST129	10x200	8	**943**	5	50	-
ST130	10x250	10	**1209**	5	30	-
ST131	10x300	12	**1411**	5	30	-
ST132	10x375	15	**1850**	3	36	-
ST133	10x450	18	**2215**	3	36	-
ST134	10x600	24	**2944**	3	36	-

BRASS TOWER BOLT
1/2 (Dia. 12 mm)

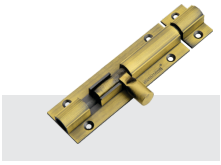

ROUND

CODE No.	SIZE MM	SIZE INCHES	MRP SS/ABM	PCS / BOX	PCS / CASE	SCREW SIZE
OT1	12x100	1/2x4	**617**	5	100	6x25
OT2	12x150	1/2x6	**927**	5	60	6x25
OT3	12x200	1/2x8	**1237**	5	50	6x25
OT4	12x250	1/2x10	**1545**	5	30	6x25
OT5	12x300	1/2x12	**1855**	5	30	6x25
OT6	12x375	1/2x15	**2419**	3	36	6x25
OT7	12x450	1/2x18	**2903**	3	36	6x25
OT8	12x600	1/2x24	**3871**	3	36	6x25
OT9	12x750	1/2x30	**4838**	3	24	6x25

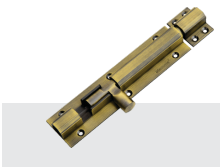

HEX

CODE No.	SIZE MM	SIZE INCHES	MRP SS/ABM	PCS / BOX	PCS / CASE	SCREW SIZE
OTH1	12x100	1/2x4	**613**	5	100	6x25
OTH2	12x150	1/2x6	**921**	5	60	6x25
OTH3	12x200	1/2x8	**1229**	5	50	6x25
OTH4	12x250	1/2x10	**1534**	5	30	6x25
OTH5	12x300	1/2x12	**1842**	5	30	6x25
OTH6	12x375	1/2x15	**2402**	3	36	6x25
OTH7	12x450	1/2x18	**2883**	3	36	6x25
OTH8	12x600	1/2x24	**3843**	3	36	6x25



BULLET

CODE No.	SIZE MM	SIZE INCHES	MRP SS/ABM	PCS / BOX	PCS / CASE	SCREW SIZE
OT11	12x100	1/2x4	**672**	5	100	6x25
OT12	12x150	1/2x6	**1008**	5	60	6x25
OT13	12x200	1/2x8	**1343**	5	50	6x25
OT14	12x250	1/2x10	**1679**	5	30	6x25
OT15	12x300	1/2x12	**2015**	5	30	6x25
OT16	12x375	1/2x15	**2630**	3	36	6x25
OT17	12x450	1/2x18	**3154**	3	36	6x25
OT18	12x600	1/2x24	**4206**	3	36	6x25
OT19	12x750	1/2x30	**5476**	3	24	6x25
OT20	12x900	1/2x36	**6571**	3	24	6x25
OT21	12x1050	1/2x42	**7666**	3	12	6x25
OT22	12x1200	1/2x48	**8762**	3	12	6x25

BRASS TOWER BOLT
5/8 (Dia. 15 mm)

ROUND

CODE No.	SIZE MM	SIZE INCHES	MRP SS/ABM	PCS / BOX	SCREW SIZE
PT01	15x100	4	**1422**	2	8x30
PT02	15x150	6	**2029**	2	8x30
PT03	15x200	8	**2706**	2	8x30
PT04	15x250	10	**3381**	2	8x30
PT05	15x300	12	**4058**	2	8x30
PT06	15x375	15	**5292**	1	8x30
PT07	15x450	18	**6352**	1	8x30
PT08	15x600	24	**8469**	1	8x30
PT09	15x750	30	**11013**	1	8x30
PT10	15x900	36	**13234**	1	8x30
PT11	15x1050	42	**16674**	1	8x30
PT12	15x1200	48	**19056**	1	8x30
PT13	15x1500	60	**26467**	1	8x30
PT14	15x1800	72	**31760**	1	8x30

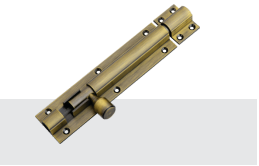

BRASS TOWER BOLT
CRUZ

CODE No.	SIZE MM	SIZE INCHES	MRP SS/ABM	PCS / BOX	PCS / CASE	SCREW SIZE
ST48	100	4	**387**	5	100	6x20
ST49	150	6	**578**	5	60	6x20
ST50	200	8	**771**	5	50	6x20
ST51	250	10	**964**	5	30	6x20
ST52	300	12	**1158**	5	30	6x20



BRASS TOWER BOLT
MEXICO NX

CODE No.	SIZE MM	SIZE INCHES	MRP SS/ABM	PCS / BOX	PCS / CASE	SCREW SIZE
ST64	75	3	**308**	10	120	5x20
ST65	100	4	**409**	5	100	5x20
ST66	150	6	**613**	5	60	5x20
ST67	200	8	**817**	5	50	5x20
ST68	250	10	**1022**	5	30	5x20
ST69	300	12	**1226**	5	30	5x20





BRASS TOWER BOLT
TAPPER 9.5 mm

CODE No.	SIZE MM	SIZE INCHES	MRP SS/ABM	MRP Z.BLACK	MRP PVD	PCS / BOX	PCS / CASE	SCREW SIZE
ST83	100	4	**672**	**719**	**913**	5	100	6x20
ST84	150	6	**1008**	**1078**	**1370**	5	60	6x20
ST85	200	8	**1343**	**1437**	**1827**	5	50	6x20
ST86	250	10	**1679**	**1797**	**2283**	5	30	6x20
ST87	300	12	**2015**	**2156**	**2740**	5	30	6x20
ST88	375	15	**2523**	**2700**	**3458**	3	36	6x20
ST89	450	18	**3154**	**3375**	**4281**	3	36	6x20
ST90	600	24	**4206**	**4500**	**5708**	3	36	6x20
ST136	750	30	**5257**	**5625**	**7135**	3	36	6x20

BRASS TOWER BOLT
TAPPER NX 8 mm



CODE No.	SIZE MM	SIZE INCHES	MRP SS/ABM	PCS / BOX	PCS / CASE	SCREW SIZE
ST135	75	3	**286**	10	120	5x20
ST78	100	4	**381**	5	100	5x20
ST79	150	6	**572**	5	60	5x20
ST80	200	8	**763**	5	50	5x20
ST81	250	10	**953**	5	30	5x20
ST82	300	12	**1144**	5	30	5x20

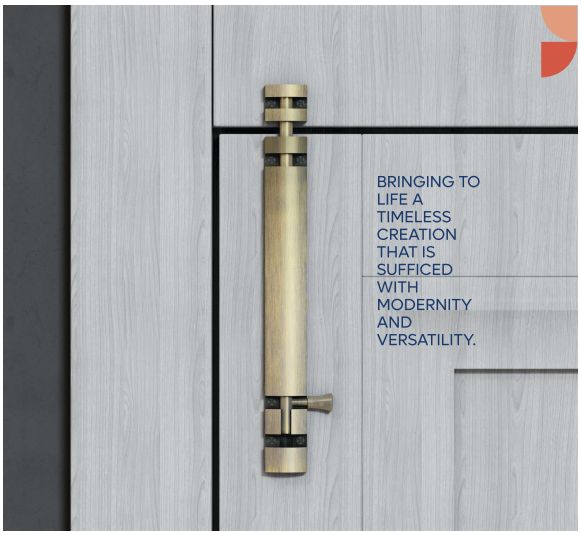

BRASS TOWER BOLT
TAPPER 12 mm

CODE No.	SIZE MM	SIZE INCHES	MRP SS/ABM	PCS / BOX	SCREW SIZE
ST108	150	6	**1892**	3	7x30
ST104	200	8	**2523**	3	7x30
ST107	250	10	**3143**	3	7x30
ST105	300	12	**3783**	3	7x30
ST110	450	18	**5771**	1	7x30
ST111	600	24	**7695**	1	7x30
ST112	750	30	**10019**	1	7x30
ST137	900	36	**12023**	1	7x30
ST114	1200	48	**16339**	1	7x30

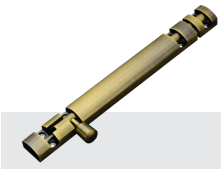



BRASS TOWER BOLT **NECK**

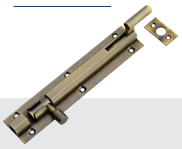

CODE No.	SIZE MM	SIZE INCHES	MRP SS/ABM	PCS / BOX	PCS / CASE	SCREW SIZE
ST91	75	3	**323**	10	120	5x20
ST92	100	4	**428**	5	100	5x20
ST93	150	6	**642**	5	60	5x20
ST94	200	8	**856**	5	50	5x20
ST95	250	10	**1071**	5	30	5x20
ST96	300	12	**1285**	5	30	5x20
ST97	375	15	**1677**	3	36	5x20
ST98	450	18	**2011**	3	36	5x20
ST99	600	24	**2681**	3	36	5x20
ST138	750	30	**3491**	3	36	5x20

BRASS TOWER BOLT **TAPPER NECK**



CODE No.	SIZE MM	SIZE INCHES	MRP SS/ABM	PCS / BOX	PCS / CASE	SCREW SIZE
ST116	75	3	**500**	10	120	6x20
ST117	100	4	**670**	5	100	6x20
ST118	150	6	**1006**	5	60	6x20
ST119	200	8	**1339**	5	50	6x20
ST120	250	10	**1675**	5	30	6x20
ST121	300	12	**2011**	5	30	6x20
ST122	375	15	**2621**	3	36	6x20
ST123	450	18	**3148**	3	36	6x20
ST124	600	24	**4198**	3	36	6x20

BRASS TOWER BOLT **SUPER NECK**



CODE No.	SIZE MM	SIZE INCHES	MRP SS/ABM	PCS / BOX	PCS / CASE	SCREW SIZE
ST139	75	3	**420**	10	120	-
ST140	100	4	**560**	5	100	-
ST141	150	6	**840**	5	60	-
ST142	200	8	**1120**	5	50	-
ST143	250	10	**1399**	5	30	-
ST144	300	12	**1679**	5	30	-
ST145	375	15	**2190**	3	36	-
ST146	450	18	**2628**	3	36	-
ST147	600	24	**3505**	3	36	-



BRASS TOWER BOLT **ROYAL**

CODE No.	SIZE MM	SIZE INCHES	MRP SS/ABM	PCS / BOX	PCS / CASE	SCREW SIZE
ST17	100	4	**583**	5	100	6x20
ST18	150	6	**873**	5	60	6x20
ST19	200	8	**1163**	5	50	6x20
ST20	250	10	**1456**	5	30	6x20
ST21	300	12	**1746**	5	30	6x20



BRASS TOWER BOLT **CAPSUL**

CODE No.	SIZE MM	SIZE INCHES	MRP SS/ABM	PCS / BOX	PCS / CASE	SCREW SIZE
ST01	100	4	**637**	5	100	6x20
ST02	150	6	**957**	5	60	6x20
ST03	200	8	**1276**	5	50	6x20
ST04	250	10	**1593**	5	30	6x20
ST05	300	12	**1913**	5	30	6x20
ST06	375	15	**2495**	3	36	6x20
ST07	450	18	**2994**	3	36	6x20
ST08	600	24	**3992**	3	36	6x20



BRASS TOWER BOLT **FLUSH**

CODE No.	SIZE MM	SIZE INCHES	MRP SS/ABM	PCS / BOX	PCS / CASE	SCREW SIZE
ST25	100	4	**257**	5	100	6x20
ST26	150	6	**385**	5	60	6x20
ST27	200	8	**508**	5	50	6x20
ST28	250	10	**637**	5	30	6x20
ST29	300	12	**764**	5	30	6x20
ST30	375	15	**1017**	3	36	6x20
ST31	450	18	**1223**	3	36	6x20
ST32	600	24	**1635**	3	36	6x20
ST33	750	30	**2059**	3	36	6x20

BRASS **CAM BOLT**



CODE No.	SIZE MM	SIZE INCHES	MRP SS	PAIR / BOX	PAIR / CASE	SCREW SIZE
ST100	SMALL 40.MM	SMALL 40.MM	**565**	10	120	5x20



BRASS **BABY LATCH**

SQUARE

CODE No.	SIZE MM	SIZE INCHES	MRP SS/ABM	PCS / BOX	PCS / CASE	SCREW SIZE
TB01	Square x 75	3	**875**	5	60	5x25



ZEN

CODE No.	SIZE MM	SIZE INCHES	MRP SS/ABM	MRP Z.BLACK	MRP PVD	PCS / BOX	PCS / CASE	SCREW SIZE
TB03	Zen x 75	3	**276**	**295**	**447**	10	120	5x20
TB04	Zen x 100	4	**409**	**437**	**639**	5	100	5x20



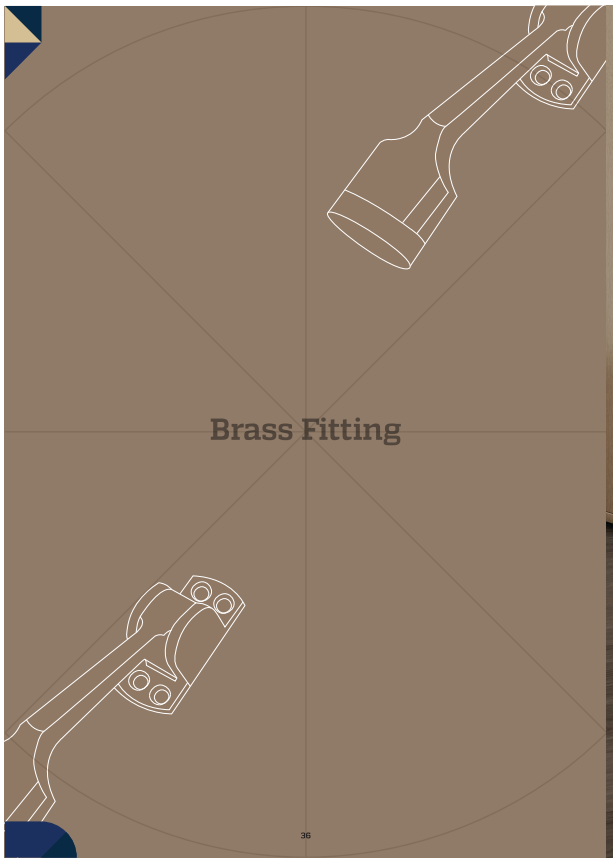

Brass Fitting











BRASS
DOOR STOPPER

JORJAN

CODE No.	ITEM TYPE	SIZE INCHES	MRP SS/ABM	PCS / BOX	PCS / CASE	SCREW SIZE
UD02	Jorjan	5	**741**	5	60	7x25

MEXICO

CODE No.	ITEM TYPE	SIZE INCHES	MRP SS/ABM	MRP Z.BLACK	MRP PVD	PCS / BOX	PCS / CASE	SCREW SIZE
UD03	Mexico	5	**706**	**755**	**993**	5	60	7x25

BRASS
DOOR CHAIN

CODE No.	SIZE MM	SIZE INCHES	MRP SS/ABM	PCS / BOX	SCREW SIZE
UC01	200	8	**800**	5	7x25



PLAIN THREE PCS





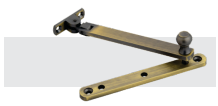

BRASS
BEARING PIVOT

CODE No.	SIZE MM	SIZE INCHES	MRP SS	PCS / BOX	PCS / CASE	SCREW SIZE
UB01	Regular x 100	4	**1236**	5	60	8x30

BRASS
CONCEAL

CODE No.	ITEM TYPE	SIZE INCHES	MRP SS/ABM	PCS / BOX	SCREW SIZE
UPC01	PLAIN	3/4x1	**144**	40	6x25
UPC02	PLAIN	1x1	**181**	40	6x25
UPC03	THREE PCS	1x1.1/2	**167**	40	6x25

BRASS
WINDOW STAY

"ADJUSTABLE"

CODE No.	SIZE MM	SIZE INCHES	MRP SS/ABM	PCS / BOX	PCS / CASE	SCREW SIZE
UW01	Regular x 150	6	**1017**	10	120	6x25

"DELUX"

CODE No.	SIZE MM	SIZE INCHES	MRP SS/ABM	PCS / BOX	PCS / CASE	SCREW SIZE
UW02	150	6	**394**	10	120	6x25

"SOLID"

CODE No.	SIZE MM	SIZE INCHES	MRP SS/ABM	PCS / BOX	PCS / CASE	SCREW SIZE
UW03	150	6	**560**	10	120	6x25
UW04	200	8	**761**	10	120	6x25





HEAVY

CODE No.	SIZE MM	SIZE INCHES	MRP SS/ABM	PCS / BOX	PCS / CASE	SCREW SIZE
UG16	50	2	**174**	20	240	6x20
UG01	62	2.1/2	**174**	20	240	6x20
UG02	75	3	**176**	20	240	6x20
UG03	100	4	**176**	20	240	6x20
UG04	125	5	**179**	10	200	6x20
UG05	150	6	**182**	10	200	6x20



FANCY

CODE No.	SIZE MM	SIZE INCHES	MRP SS/ABM	PCS / BOX	PCS / CASE	SCREW SIZE
UG18	62	2.1/2	**204**	20	240	6x20
UG06	100	4	**204**	20	240	6x20
UG07	125	5	**207**	10	200	6x20
UG08	150	6	**215**	10	200	6x20
UG09	200	8	**273**	10	200	6x20

BRASS
PUSH MAGNET

CODE No.	ITEM TYPE	MRP SS/ABM	PCS / BOX	PCS / CASE	SCREW SIZE
UP01	T.Bolt Type	**193**	20	240	5x20
UP02	Flower Type	**251**	20	240	5x20

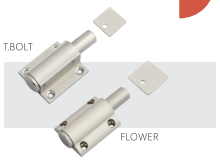

BRASS
DOOR EYE

CODE No.	SIZE MM	SIZE INCHES	MRP SS/ABM	PCS / BOX	PCS / CASE
UE01	50	2 (Round)	**218**	12	144
UE03	50	2 (Square)	**269**	12	144





BRASS
ALDROPS

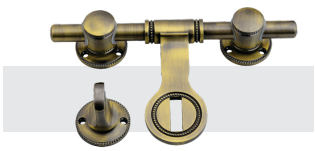

JORJAN

CODE No.	SIZE MM	SIZE INCHES	MRP SS/ABM
VA01	16x200 (2+1)	5/8x8	2956
VA02	16x250 (2+1)	5/8x10	3202
VA03	16x300 (3+1)	5/8x12	3847
VA04	16x350 (3+1)	5/8x14	4091
VA07	19x250 (2+1)	3/4x10	6087
VA08	19x300 (3+1)	3/4x12	6419
VA09	19x350 (3+1)	3/4x14	6707
VA10	19x400 (3+1)	3/4x16	7253
VA11	19x450 (3+1)	3/4x18	7686
VA17	25x400 (3+1)	1x16	21532
VA18	25x450 (3+1)	1x18	21919
VA19	25x500 (3+1)	1x20	22422
VA20	25x550 (3+1)	1x22	24864
VA21	25x600 (3+1)	1x24	25778
VA28	-	5/8 Extra Clip	417
VA29	-	5/8 Extra Lock	417
VA30	-	3/4 Extra Clip	770
VA31	-	3/4 Extra Lock	642
VA32	-	1 Extra Clip	2474
VA33	-	1 Extra Lock	2474

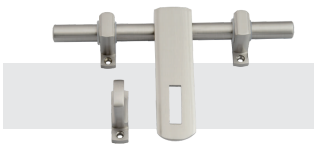

PLUS

CODE No.	SIZE MM	SIZE INCHES	MRP SS/ABM
VA34	12x150 (2+1)	1/2x6	1710
VA35	12x200 (2+1)	1/2x8	1877
VA36	16x200 (2+1)	5/8x8	2266
VA37	16x250 (2+1)	5/8x10	2627
VA38	16x300 (3+1)	5/8x12	3113
VA63	-	1/2 Extra Clip	227
VA64	-	1/2 Extra Lock	227
VA42	-	5/8 Extra Clip	225
VA43	-	5/8 Extra Lock	273

BRASS
TADI



CODE No.	SIZE MM	SIZE INCHES	MRP SS/ABM
VL01	12x200	1/2x8	1672
VL02	12x250	1/2x10	1834
VL03	12x300	1/2x12	1997

BRASS
JULLA FITTING





CODE No.	NAME	MRP SS/ABM
VJ01	Bearing Siling Kada Fancy (2 Pcs)	4327
VJ02	Bottam Kada (4 PCS)	4689
VJ03	S Hook (1 Pcs)	363
VJ04	Jula Chain 'jorjan'	423

BRASS
CORNER 6 mm

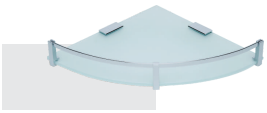

CODE No.	SIZE INCHES	MRP CP	PCS / BOX	PCS/ CARTOON
MBA001	8x8	1476	1	12
MBA002	10x10	1587	1	12
MBA003	12x12	1660	1	12

BRASS
SELF 6 mm



CODE No.	SIZE INCHES	MRP CP	PCS / BOX	PCS/ CARTOON
MBA007	5.5x12	1734	1	12
MBA008	5.5x15	1826	1	12
MBA009	5.5x18	1919	1	12



OVEL

CODE No.	SIZE IN POINT	MRP CP	PCS / BOX	SCREW SIZE
VK36	2	310	10	6x30
VK37	3	459	10	6x30
VK38	4	608	10	6x30
VK39	5	758	10	6x30
VK40	6	907	10	6x30



VOLVO

CODE No.	SIZE IN POINT	MRP CP	PCS / BOX	SCREW SIZE
VK22	2	310	10	6x30
VK23	3	459	10	6x30
VK24	4	608	10	6x30
VK25	5	758	10	6x30
VK26	6	907	10	6x30

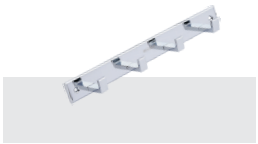

PIANO

CODE No.	SIZE IN POINT	MRP CP	PCS / BOX	SCREW SIZE
VK15	2	310	10	6x30
VK16	3	459	10	6x30
VK17	4	608	10	6x30
VK18	5	758	10	6x30
VK19	6	907	10	6x30



KAJU

CODE No.	SIZE IN POINT	MRP CP	PCS / BOX	SCREW SIZE
VK01	2	310	10	6x30
VK02	3	459	10	6x30
VK03	4	608	10	6x30
VK04	5	758	10	6x30
VK05	6	907	10	6x30



SQUARE

CODE No.	SIZE IN POINT	MRP CP	PCS / BOX	SCREW SIZE
VK43	2	369	10	6x30
VK44	3	549	10	6x30
VK45	4	728	10	6x30
VK46	5	907	10	6x30
VK47	6	1086	10	6x30



Brass Glass Fitting

A CONTEMPORARY
PIECE BUILT
WITH
EXTRAORDINARY
STRENGTH &
AN EXEMPLARY
FINISH.



BRASS
D BRACKET



CODE No.	SIZE MM	SIZE INCHES	MRP SS	PCS / BOX	SCREW SIZE
XD01	37x6	1.1/2x6mm	**80**	30	5x25
XD02	37x8	1.1/2x8mm	**86**	30	5x25
XD04	37x12	1.1/2x12mm	**92**	30	5x25
XD05	50x6	2x6mm	**115**	15	5x25
XD06	50x8	2x8mm	**129**	15	5x25
XD08	50x12	2x12mm	**144**	15	5x25

BRASS
F BRACKET

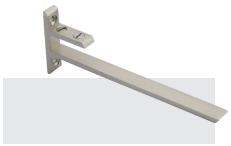

CODE No.	SIZE MM	SIZE INCHES	MRP SS	PCS / BOX	SCREW SIZE
XF03	78x8	3x8mm	**133**	20	7x30
XF04	75x12	3x12mm	**143**	20	7x30
XF05	100x8	4x8mm	**174**	20	7x30
XF06	100x12	4x12mm	**174**	20	7x30
XF07	150x6	6x6mm	**270**	10	7x30
XF08	150x8	6x8mm	**270**	10	7x30
XF09	150x12	6x12mm	**270**	10	7x30
XF10	200x8	8x8mm	**396**	10	7x30
XF11	200x12	8x12mm	**396**	10	7x30
XF12	250x8	10x8mm	**571**	10	7x30
XF13	250x12	10x12mm	**571**	10	7x30
XF14	300x8	12x8mm	**698**	10	7x30
XF15	300x12	12x12mm	**698**	10	7x30



BRASS
SQUARE BRACKET

CODE No.	SIZE MM	SIZE INCHES	MRP SS	PCS / BOX	SCREW SIZE
XS01	50x25x6	2x1x6mm	**115**	20	5x25
XS02	50x25x8	2x1x8mm	**172**	20	5x25
XS03	50x25x12	2x1x12mm	**273**	20	5x25

BRASS
MIRROR SCREW



CODE No.	SIZE MM	SIZE INCHES	MRP CP	GROOS/ BOX
XM01	12	1/2.	**840**	2
XM02	15	3/4.	**840**	2
XM03	25	1	**862**	2
XM04	31	1.1/4	**884**	2
XM05	38	1.1/2	**907**	1
XM06	50	2	**981**	1
XM07	62	2.1/2	**1056**	1
XM08	75	3	**1149**	1

BRASS
MIRROR CAP



"ROUND FLAT"

CODE No.	SIZE MM	SIZE INCHES	MRP SS/ABM	PCS / BOX	SCREW SIZE
YC01	12MM	1/2"	**21**	200	7x20
YC02	15MM	5/8"	**26**	200	7x20
YC03	19MM	3/4"	**28**	200	7x20
YC04	25MM	1"	**42**	100	7x20
YC05	31MM	1.1/4"	**63**	100	7x20
YC06	38MM	1.1/2"	**79**	50	7x20
YC07	50MM	2"	**151**	50	7x20
YC08	63MM	2.1/2"	**314**	20	7x20
YC09	75MM	3"	**480**	20	7x20



"SQUARE"

CODE No.	SIZE MM	SIZE INCHES	MRP SS/ABM	PCS / BOX	SCREW SIZE
YC10	12MM	1/2"	**27**	200	7x20
YC11	19MM	3/4"	**42**	200	7x20
YC12	25MM	1"	**62**	100	7x20
YC13	31MM	1.1/4"	**100**	50	7x20
YC14	38MM	1.1/2"	**131**	50	7x20
YC15	50MM	2"	**279**	30	7x20
YC16	63MM	2.1/2	**506**	30	7x20
YC17	75MM	3	**651**	20	7x20



"DOOMS"

CODE No.	SIZE MM	SIZE INCHES	MRP SS/ABM	PCS / BOX	SCREW SIZE
YC40	15MM	5/8"	**41**	200	7x20
YC41	19MM	3/4"	**55**	200	7x20
YC42	25MM	1"	**83**	100	7x20
YC43	38MM	1.1/2"	**157**	40	7x20
YC44	50MM	2"	**336**	20	7x20



"ROYAL PYRAMID"

CODE No.	SIZE MM	SIZE INCHES	MRP SS/ABM	PCS / BOX	SCREW SIZE
YC45	25MM	1"	**119**	50	7x20
YC46	31MM	1.1/4"	**136**	50	7x20
YC47	38MM	1.1/2"	**205**	30	7x20
YC48	50MM	2"	**389**	10	7x20
YC49	63MM	2.1/2	**747**	5	7x20
YC50	75MM	3	**1081**	5	7x20
YC51	100MM	4	**2224**	2	7x20



"CRYSTAL"

CODE No.	SIZE MM	SIZE INCHES	MRP CP	PCS / BOX	SCREW SIZE
YC52	12MM	1/2"	**39**	200	7x20
YC53	19MM	3/4"	**62**	50	7x20
YC54	25MM	1"	**85**	50	7x20
YC55	31MM	1.1/4"	**167**	20	7x20
YC56	38MM	1.1/2"	**241**	8	7x20



"SWASTIK"

CODE No.	SIZE MM	SIZE INCHES	MRP SS/ABM	PCS / BOX	SCREW SIZE
YC57	25MM	1"	**89**	100	7x20
YC58	31MM	1.1/4"	**130**	50	7x20
YC59	38MM	1.1/2"	**170**	50	7x20
YC60	50MM	2"	**300**	30	7x20
YC61	63MM	2.1/2	**494**	30	7x20
YC62	75MM	3	**694**	20	7x20

"PYRAMID"

CODE No.	SIZE MM	SIZE INCHES	MRP SS/ABM	PCS / BOX	SCREW SIZE
YC19	19MM	3/4"	**37**	200	7x20
YC20	25MM	1"	**55**	100	7x20
YC21	31MM	1.1/4"	**101**	50	7x20
YC22	38MM	1.1/2"	**141**	50	7x20
YC23	50MM	2"	**300**	30	7x20
YC24	63MM	2.1/2	**531**	20	7x20
YC25	75MM	3	**609**	10	7x20
YC26	100MM	4	**1362**	5	7x20



"ROYAL"

CODE No.	SIZE MM	SIZE INCHES	MRP SS/ABM	PCS / BOX	SCREW SIZE
YC27	21MM	7/8"	**80**	50	7x20
YC28	25MM	1"	**95**	50	7x20
YC29	31MM	1.1/4"	**121**	50	7x20
YC30	38MM	1.1/2"	**163**	20	7x20
YC31	50MM	2"	**351**	20	7x20
YC32	63MM	2.1/2	**692**	10	7x20
YC33	75MM	3	**1036**	5	7x20



"DOME"

CODE No.	SIZE MM	SIZE INCHES	MRP SS/ABM	PCS / BOX	SCREW SIZE
YC34	12MM	1/2"	**23**	200	7x20
YC35	19MM	3/4"	**33**	200	7x20
YC36	25MM	1"	**48**	100	7x20
YC37	31MM	1.1/4"	**83**	50	7x20
YC38	38MM	1.1/2"	**114**	50	7x20
YC39	50MM	2"	**254**	20	7x20



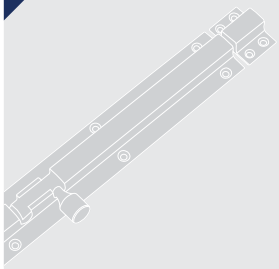

Steel and Aluminium Fittings

BRINGING TO
LIFE
A TIMELESS
CREATION
THAT IS
SUFFICED
WITH
MODERNITY
AND
VERSATILITY

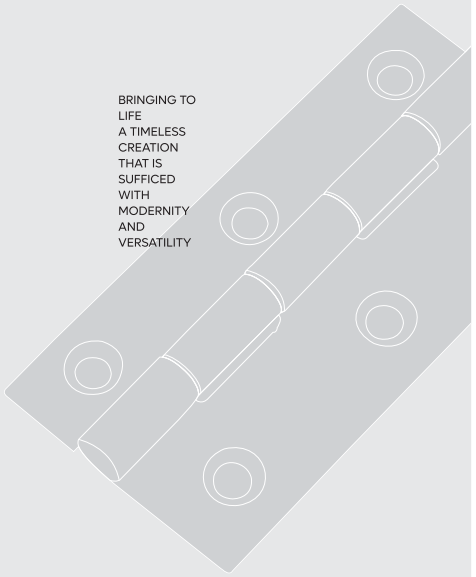







CODE No.	SIZE	MRP SS	MRP ABM/BCM	PCS / BOX	PCS / CASE	SCREW SIZE
SHM05	3x1/2x3/4	**49**	**59**	50	1200	6x20
SHM41	3x3/4x3/4	**53**	**63**	40	960	6x20
SHM42	3x1/2x1	**53**	**63**	40	960	6x20
SHM43	3x3/4x1	**59**	**71**	40	960	6x20
SHM40	3x1x1	**83**	**100**	30	720	7x20
SHM06	3x16	**59**	**72**	40	960	6x20
SHM07	3x14	**63**	**77**	30	720	7x20
SHM08	4x14	**102**	**128**	25	375	7x25
SHM09	5x14	**129**	**165**	20	300	7x30
SHM14	3x12	**95**	**117**	20	480	7x25
SHM15	4x12	**129**	**165**	20	300	8x30
SHM16	5x12	**159**	**205**	15	225	8x30
SHM17	6x12	**217**	**272**	10	150	8x30
SHM18	5x10	**241**	**307**	12	180	8x35
SHM19	6x10	**278**	**356**	10	150	8x35
SHM44	4" Stone hinges	**112**	**142**	25	375	-

STEEL TOWER BOLT
Dia. 10 mm



ROUND

CODE No.	SIZE MM	SIZE INCHES	MRP SS	MRP ABM	PCS / BOX	PCS / CASE	SCREW SIZE
STM02	100	4	**104**	**132**	10	240	6x20
STM03	150	6	**153**	**194**	10	200	6x20
STM04	200	8	**201**	**256**	10	160	6x20
STM42	250	10	**243**	**311**	10	120	6x20
STM43	300	12	**291**	**373**	10	120	6x20



HEAVY 1 PCS

CODE No.	SIZE MM	SIZE INCHES	MRP SS	PCS / BOX	PCS / CASE	SCREW SIZE
STM36	100	4	**104**	10	240	6x20
STM37	150	6	**153**	10	200	6x20
STM38	200	8	**201**	10	160	6x20
STM44	250	10	**252**	10	120	6x20
STM45	300	12	**302**	10	120	6x20

STEEL TOWER BOLT
Dia. 12 mm



SQUARE

CODE No.	SIZE MM	SIZE INCHES	MRP SS	MRP ABM	PCS / BOX	PCS / CASE	SCREW SIZE
STM13	100	4	**162**	**189**	10	240	6x25
STM14	150	6	**228**	**269**	10	200	6x25
STM15	200	8	**302**	**357**	10	160	6x25
STM46	250	10	**359**	**428**	10	120	6x25
STM47	300	12	**410**	**492**	10	120	6x25



HEAVY 1 PCS

CODE No.	SIZE MM	SIZE INCHES	MRP SS	PCS / BOX	PCS / CASE	SCREW SIZE
STM39	100	4	**162**	10	240	6x25
STM40	150	6	**228**	10	200	6x25
STM40	200	8	**302**	10	160	6x25
STM48	250	10	**359**	10	120	6x25
STM49	300	12	**410**	10	120	6x25



STEEL TOWER BOLT **NECK**

CODE No.	SIZE MM	SIZE INCHES	MRP SS	MRP ABM	PCS / BOX	PCS / CASE	SCREW SIZE
STM18	100	4	140	168	10	240	5x25
STM19	150	6	207	248	10	200	5x25
STM20	200	8	273	328	10	160	5x25
STM50	250	10	341	410	10	120	5x25
STM51	300	12	388	470	10	120	5x25

TOWER BOLT **ALUMINIUM**



"TAPPER" 9.5mm

CODE No.	SIZE MM	SIZE INCHES	MRP SS	MRP ABM	MRP /ZB	PCS / BOX	PCS / CASE	SCREW SIZE
MAT01	100	4	162	182	203	5	240	6x20
MAT02	150	6	228	256	289	5	200	6x20
MAT03	200	8	287	322	368	5	160	6x20
MAT04	250	10	359	400	460	5	120	6x20
MAT05	300	12	431	479	552	5	80	6x20
MAT06	450	18	629	697	821	5	36	6x20
MAT08	600	24	829	924	1092	5	36	6x20



"TAPPER NX" 8mm

CODE No.	SIZE MM	SIZE INCHES	MRP SS	MRP ABM	PCS / BOX	PCS / CASE	SCREW SIZE
MAT09	100	4	133	153	5	240	5x20
MAT10	150	6	185	212	5	200	5x20
MAT11	200	8	244	279	5	160	5x20
MAT13	300	12	366	414	5	80	5x20

"MAXICO"



CODE No.	SIZE MM	SIZE INCHES	MRP SS	MRP ABM	PCS / BOX	PCS / CASE	SCREW SIZE
MAT17	100	4	162	182	5	240	6x20
MAT18	150	6	228	256	5	200	6x20
MAT19	200	8	287	322	5	160	6x20
MAT21	300	12	431	479	5	80	6x20

"10MM"



CODE No.	SIZE MM	SIZE INCHES	MRP SS	MRP ABM	MRP/ ZB	PCS / BOX	PCS / CASE	SCREW SIZE
MAT25	100	4	162	182	203	5	240	5x25
MAT26	150	6	228	256	289	5	200	5x25
MAT27	200	8	287	322	368	5	160	5x25
MAT28	250	10	356	397	456	5	80	5x25
MAT29	300	12	431	479	552	5	80	5x25
MAT31	450	18	623	697	821	5	36	5x25
MAT32	600	24	829	924	1092	5	36	5x25

"12MM"



CODE No.	SIZE MM	SIZE INCHES	MRP SS	MRP ABM	PCS / BOX	PCS / CASE	SCREW SIZE
MAT33	100	4	183	204	5	240	6x25
MAT34	150	6	266	293	5	200	6x25
MAT35	200	8	352	386	5	160	6x25
MAT36	250	10	440	481	5	80	6x25
MAT37	300	12	528	576	5	80	6x25
MAT39	450	18	798	871	5	36	6x25
MAT40	600	24	1061	1157	5	36	6x25

"SUPER NACK"



CODE No.	SIZE MM	SIZE INCHES	MRP SS	MRP ABM	PCS / BOX	PCS / CASE	SCREW SIZE
MAT73	100	4	169	189	5	240	5x25
MAT74	150	6	239	266	5	200	5x25
MAT75	200	8	309	343	5	160	5x25
MAT76	250	10	386	427	5	80	5x25
MAT77	300	12	464	511	5	80	5x25
MAT78	450	18	676	749	5	36	5x25
MAT79	600	24	898	994	5	36	5x25

MAGNETIC
DOOR CATCHER

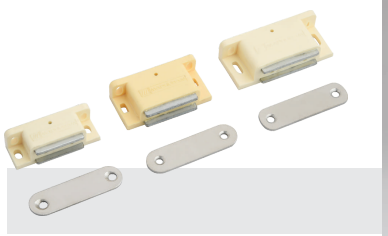

M TYPE

CODE No.	ITEM	SIZE INCHES	MRP IVORY	PCS / BOX	PCS / CASE
MDC1	M- NO.1	SMALL	**21**	60	600
MDC2	M- NO.2	MEDIUM	**25**	50	500
MDC3	M- NO.3	LARGE	**28**	40	400

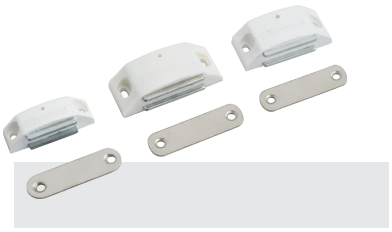

D TYPE

CODE No.	ITEM	SIZE INCHES	MRP WHITE	PCS / BOX	PCS / CASE
MDC4	D- NO.1	SMALL	**21**	60	600
MDC5	D- NO.2	MEDIUM	**25**	50	500
MDC6	D- NO.3	LARGE	**28**	40	400



Exclusive Packaging

- All the Madhuram Packaging is crafted with durable material for maximum protection.
- Its Design is Simple, Attractive and Easy to Communicate the products
- Madhuram Packaging with all the layers is Best in the Industry

Plating Quality

- Madhuram has the in-house plating plant so it controls all the quality checkpoints and that is its biggest strengths
- Madhuram uses the best raw material available for plating
- Madhuram workes with Qualified & Skilled team to achieve the desired result

Plating Care

- Always protect your Hardware from sharp blows, scratching, chemicals.
- Hardware will age and tarnish naturally so if you want to keep your hardware in pristine condition, clean it regularly, with soft cloth dry or wet.
- Please note that usage of colour, thinner or chemical may affect the plating of hardware, avoid using such while cleaning